

PROPOSED RESIDENTIAL HOUSE IN S:No:131, KAIKAMKUPPAM 101 VALASARAVAKKAM VILLAGE

SAIDAPET TALUK CHENGLEPET DIST:

FOR Mr. SHANMUGAM.

SCALE 1" = 8'-0" IN 100

REVISED PLAN
A/8162/89

APPROVED
Subject to the conditions in
this plan.
No. A/8162/89
19/8/89
G. Srinivasulu
FOR MEMBER SECRETARY
MADRAS METROPOLITAN
DEVELOPMENT AUTHORITY
19/8/89

- REFERENCES
- D. DOOR 36" x 7'0"
 - D1 DOOR 30" x 7'0"
 - D2 DOOR 26" x 7'0"
 - W. WINDOW 6'0" x 4'0"
 - W1 WINDOW 4'6" x 4'6"
 - W2 WINDOW 3'0" x 3'0"
 - V. VENTILATOR 1'6" x 7'0"
- ALL R.C.C. IN CM. 1:2:4
ALL R.C.C. IN CM. 1:4:8
ALL 9" BRICK WORK IN CM 1:6
- SCALE 1:8
GROUND FLOOR AREA 1312 SFT 122 m²
FIRST FLOOR AREA 664 SFT 61.7 m²

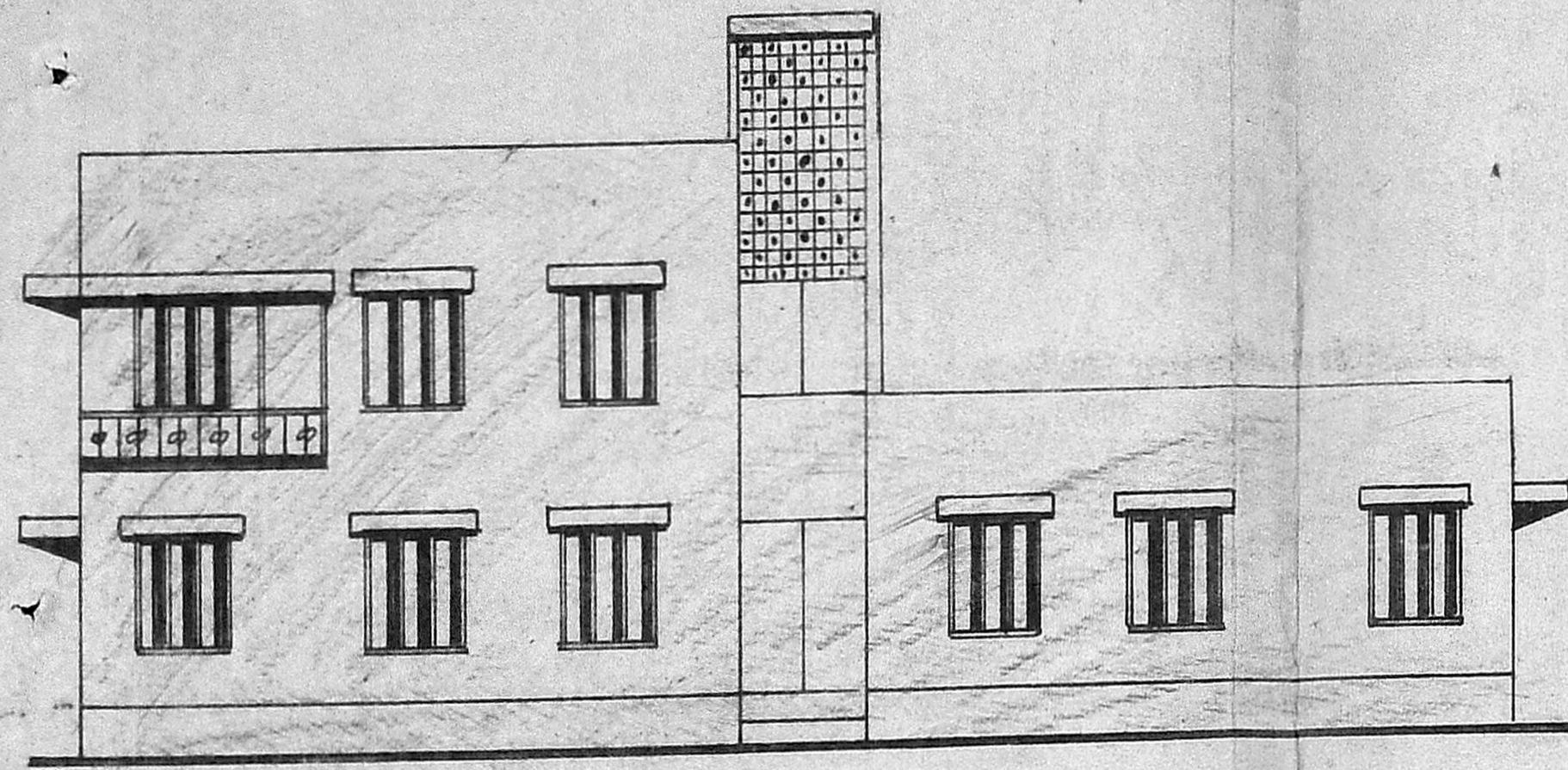

ELEVATION.

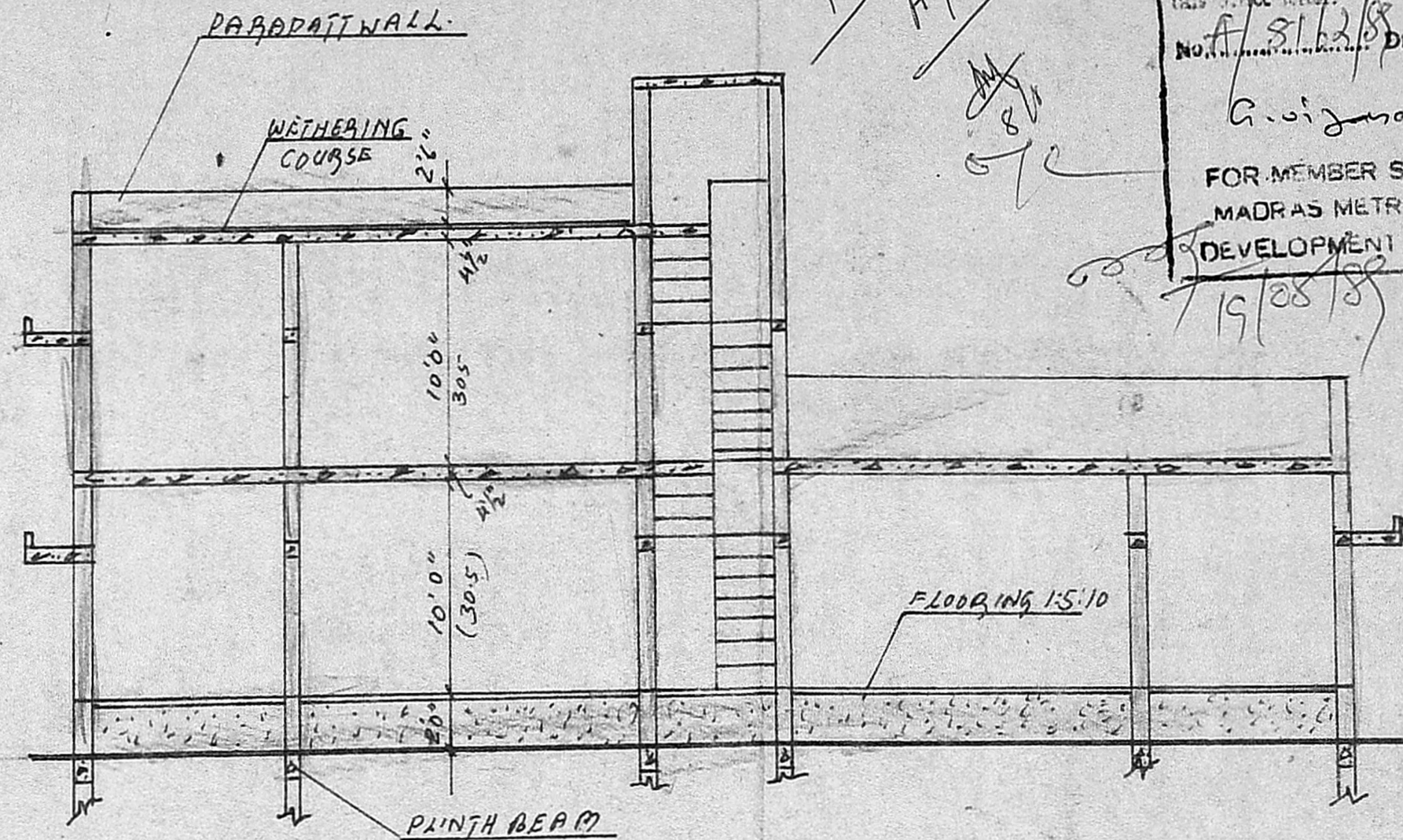

SECTION 'AA'

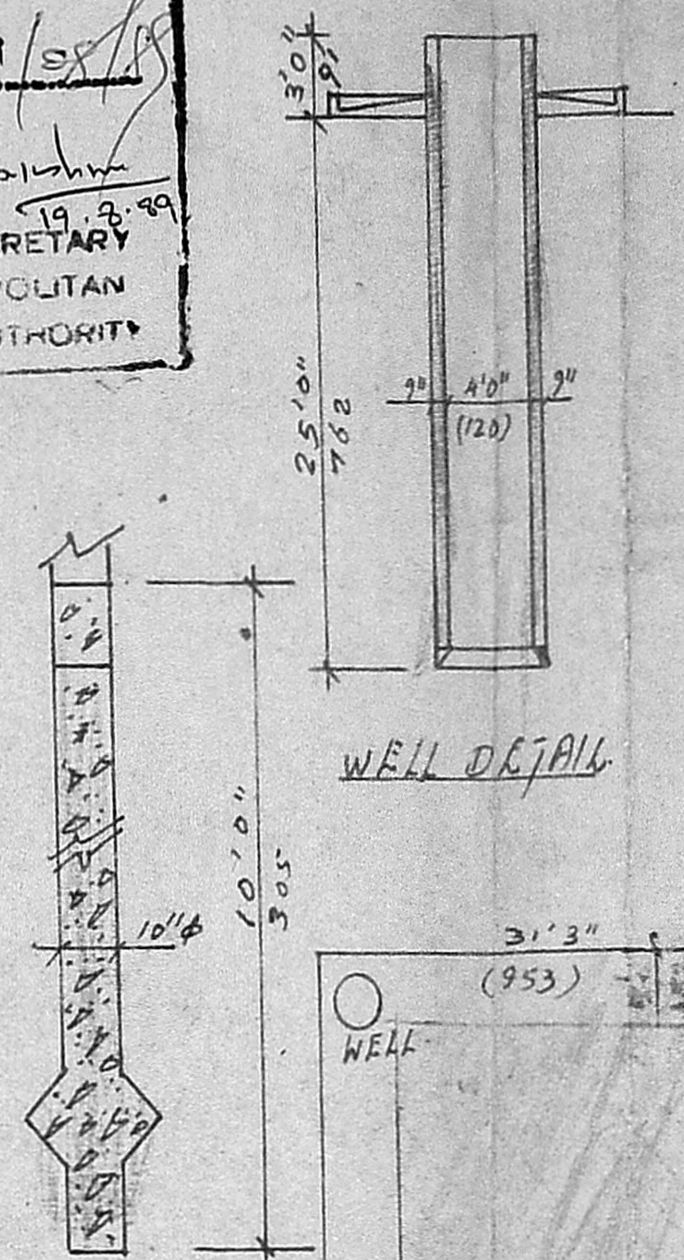

PILE FOUNDATION DETAILS

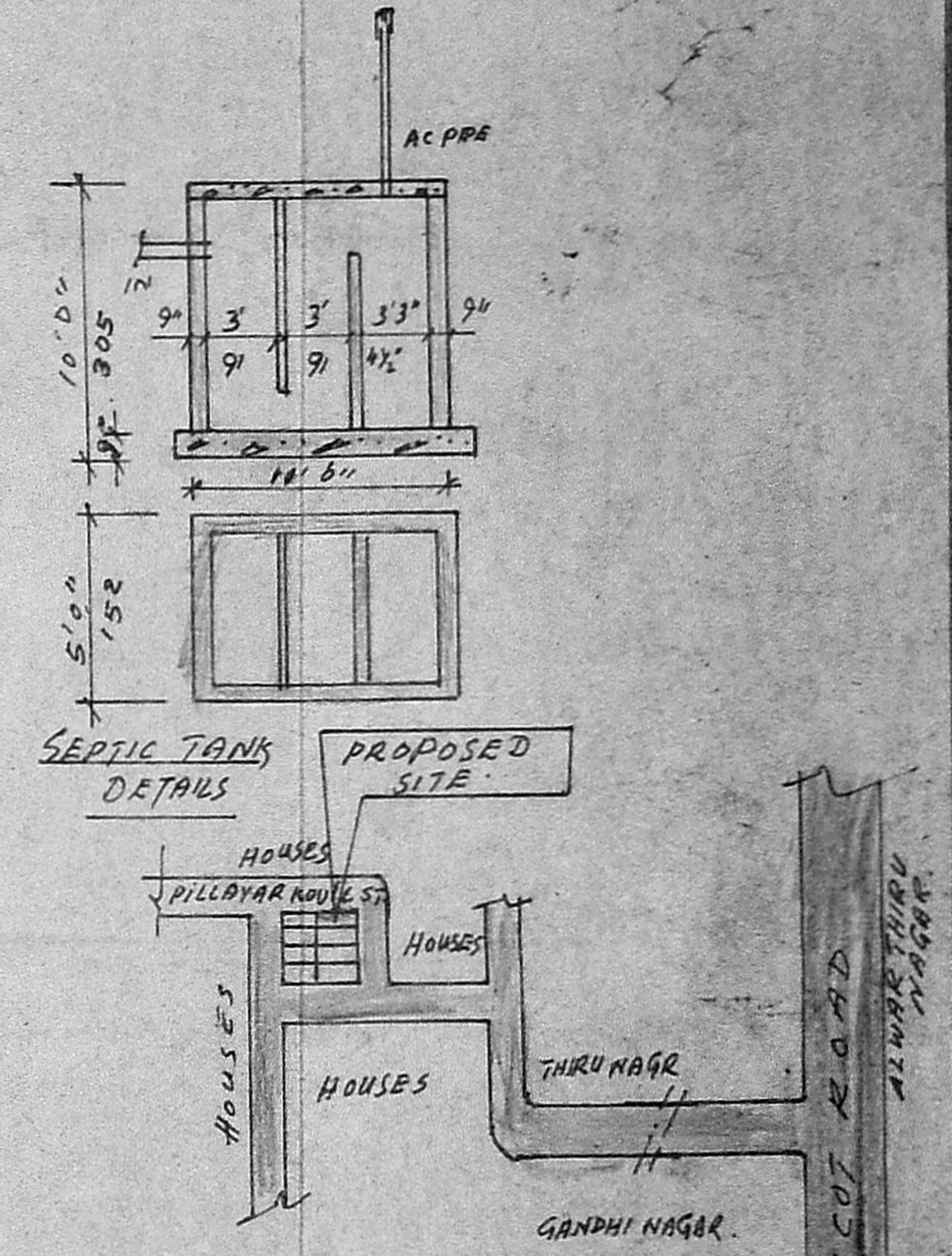

KEY PLAN (NO SCALE)

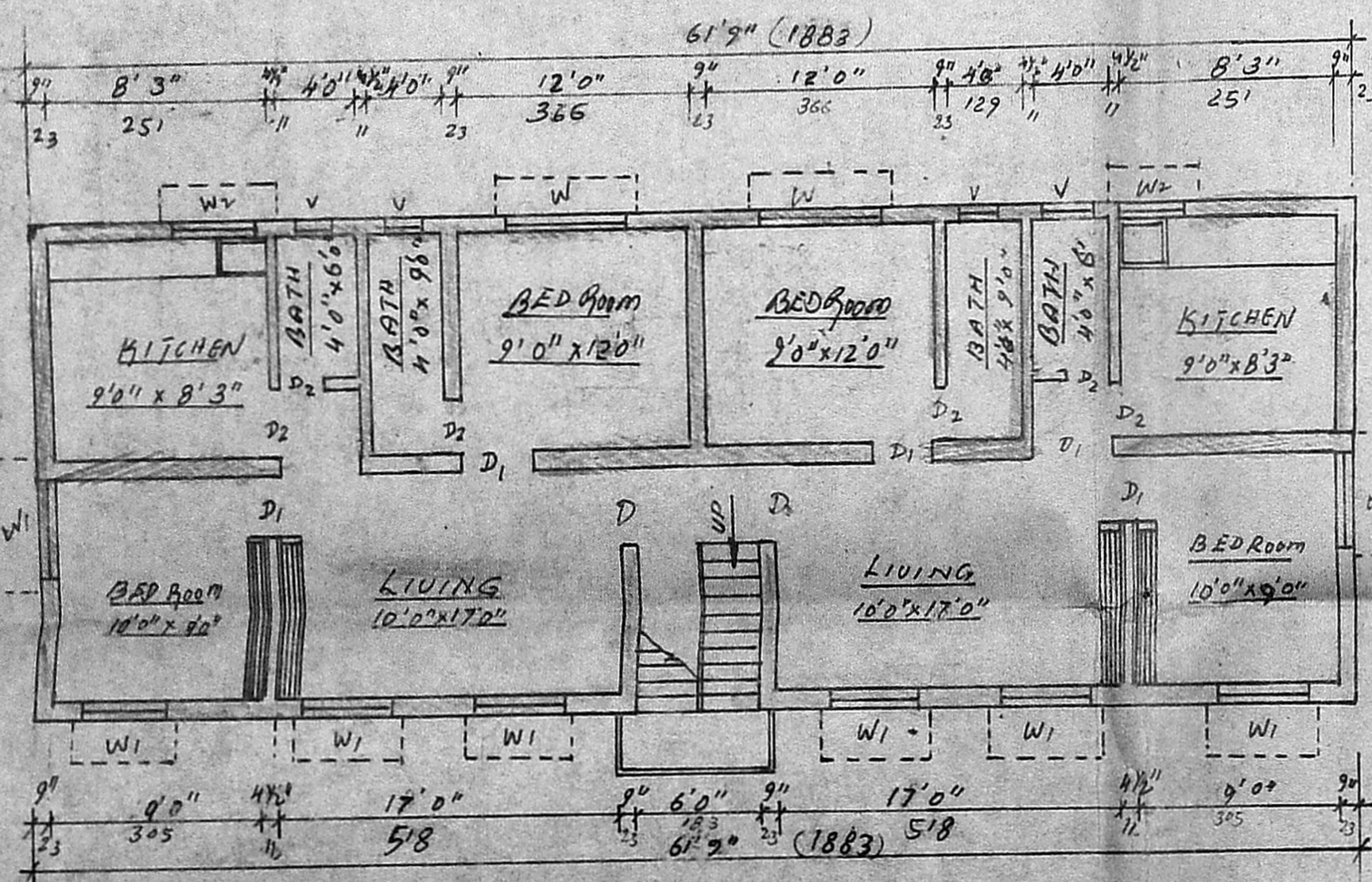

GROUND FLOOR PLAN

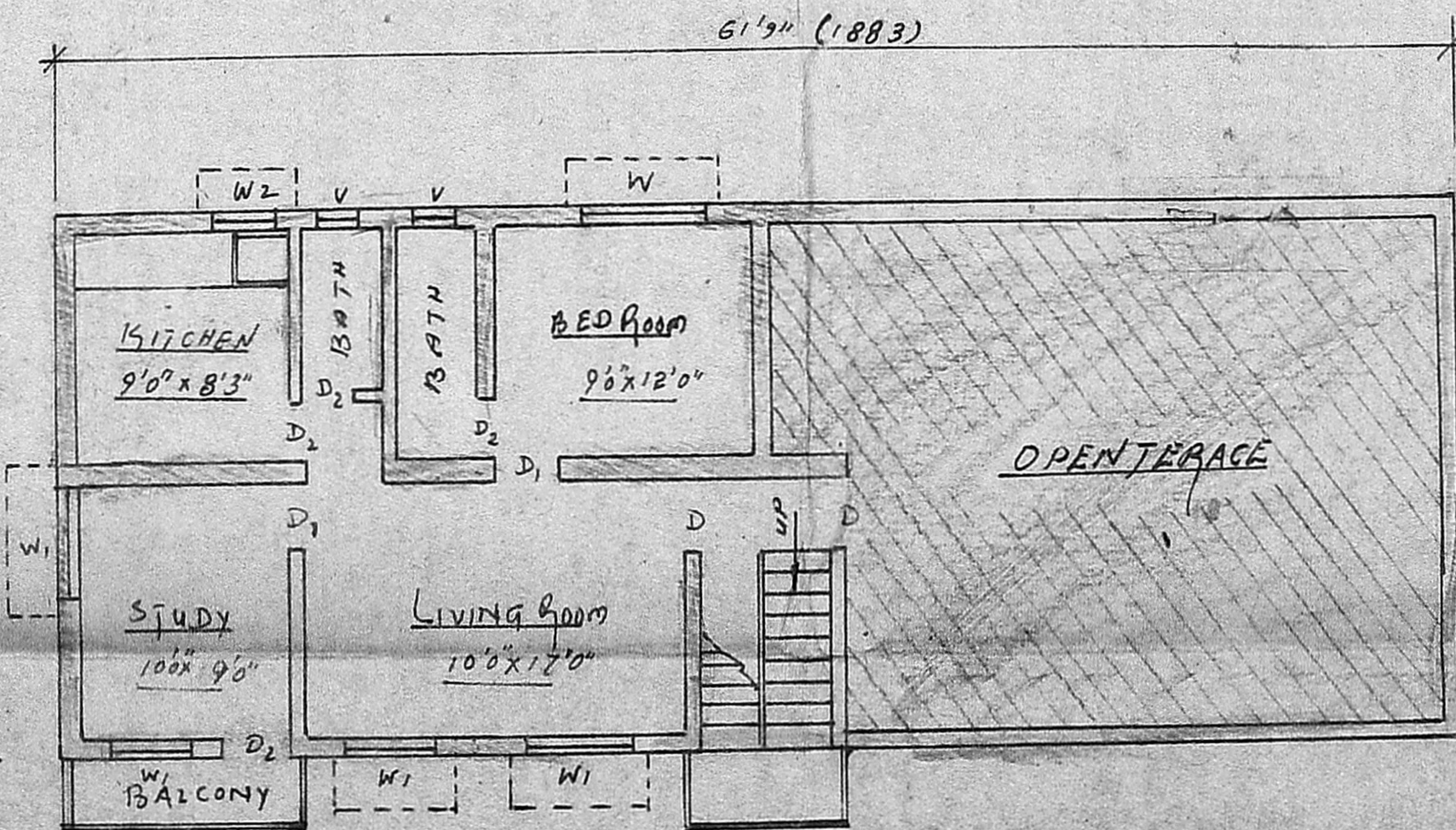

FIRST FLOOR PLAN

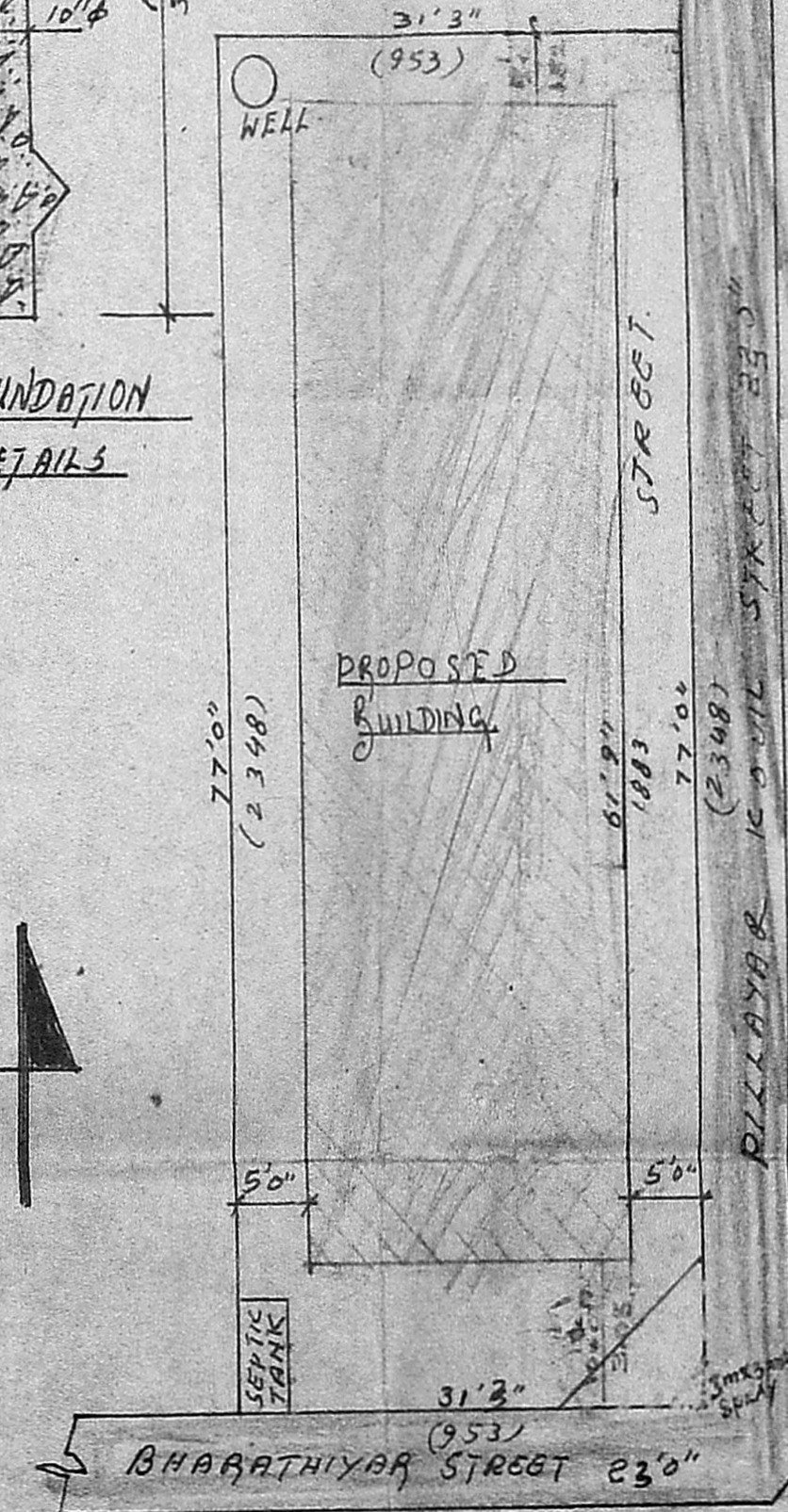

SITE PLAN
SCALE 1" = 12'-0" IN 150

OWNER P. SHANMUGAM

Shanmugam
NARASIMHAN
CIVIL ENGINEER
Member Surveyor No. 144 Class II
CORPORATION OF MADRAS
88, BARADA NAGAR,
VIJAYANAGAR
MADRAS - 600 092
ENGINEER.